

PROPOSED G+2 BUILDING

AT PLOT NO. 14, DOOR NO. 11,

TEMPLE ROAD,
MEDAVAKKAM TANK COLONY,
KILPAUK, MADRAS - 600 010.
R.S. NO. 3173/B PART AND
BLOCK NO. 55,
PURASAWALKAM VILLAGE,
DIVISION NO. 50.

IMMEDIATE REFERENCE NO. 1
B/11885/94

AREA STATEMENT

PLOT AREA	4800.00	483.92
PART I	17200.00	668.88
PART II	1518.25	141.09
GROUNDFLOOR	2124.00	206.69
FIRST FLOOR	2220.00	206.69
SECOND FLOOR	2220.00	206.69
TOTAL	4440.00	418.38

CAR PARKING	325.00	30.19
R.S. PROVIDED	1.24	
PLOT COVERAGE	46.35%	

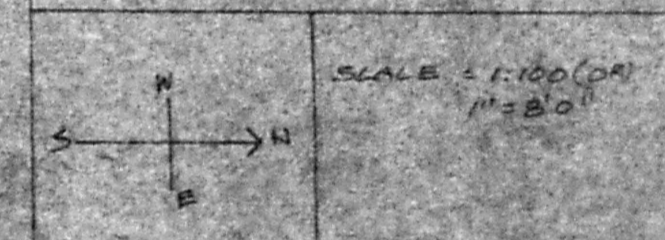

PROPOSED BUILDING

EXISTING ROAD

SITE BOUNDARY

SCHEDULE OF JOINERIES:

ED ENTRANCE DOOR	3'6" x 7'0"
D DOOR	3'0" x 7'0"
E DOOR	2'6" x 7'0"
W WINDOW	6'0" x 4'0"
H WINDOW	4'0" x 4'0"
WL WINDOW	6'0" x 2'0"
FW DOOR CUM WINDOW	7'0" x 7'0"
FW DOOR CUM WINDOW	6'0" x 7'0"
DHS DOOR CUM WINDOW	6'3" x 7'0"
DHS DOOR CUM WINDOW	6'0" x 7'0"
AO ARCH OPENING	3'0" x 2'0"
O OPENING	2'0" x 2'0"
V VENTILATOR	2'0" x 2'0"
DHS DOOR CUM WINDOW	4'0" x 7'0"

OWNER(S)

M. VENKATARAMAN (P. HOLDER)
M. VENKATARAMAN

LICENSED SURVEYOR

J. G. KRISHNAMURTHY RAO
CIVIL ENGINEER
CLASS I LICENSE NO. 370
CORPORATION OF MADRAS
C-10, SOUTH AVENUE
11/2, LAKE VIEW ROAD, MADRAS-600033

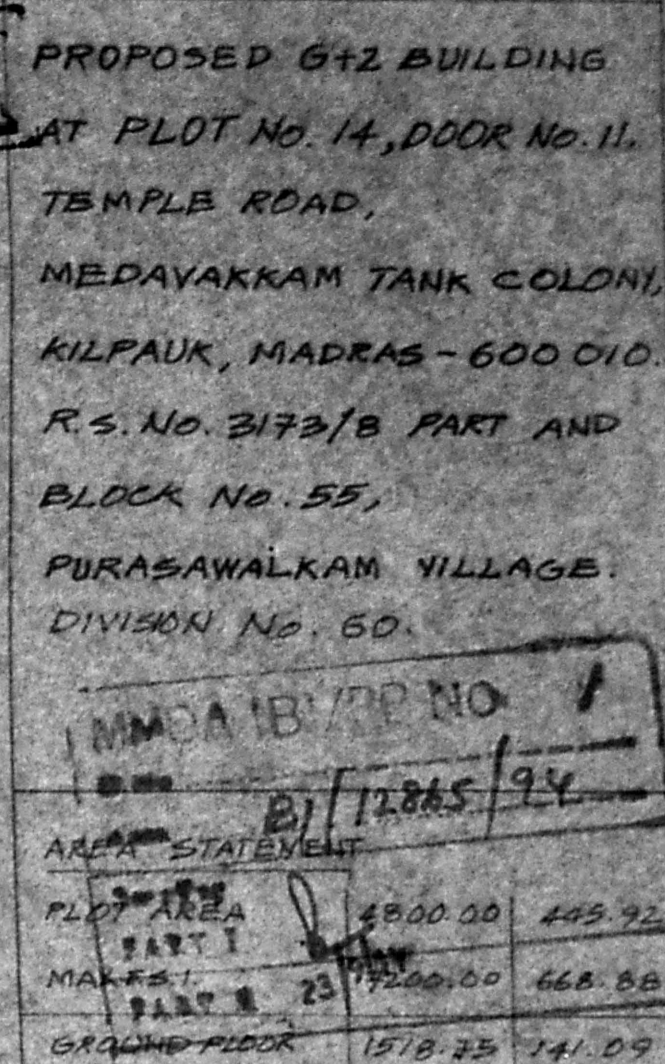
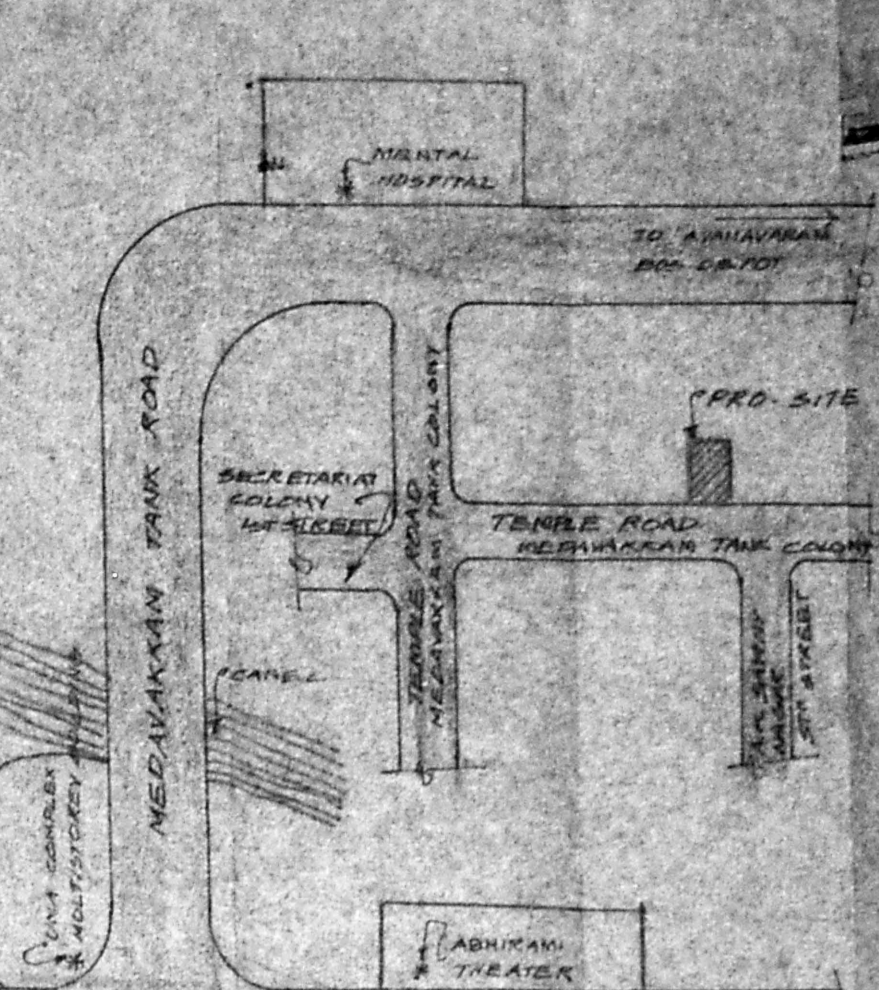
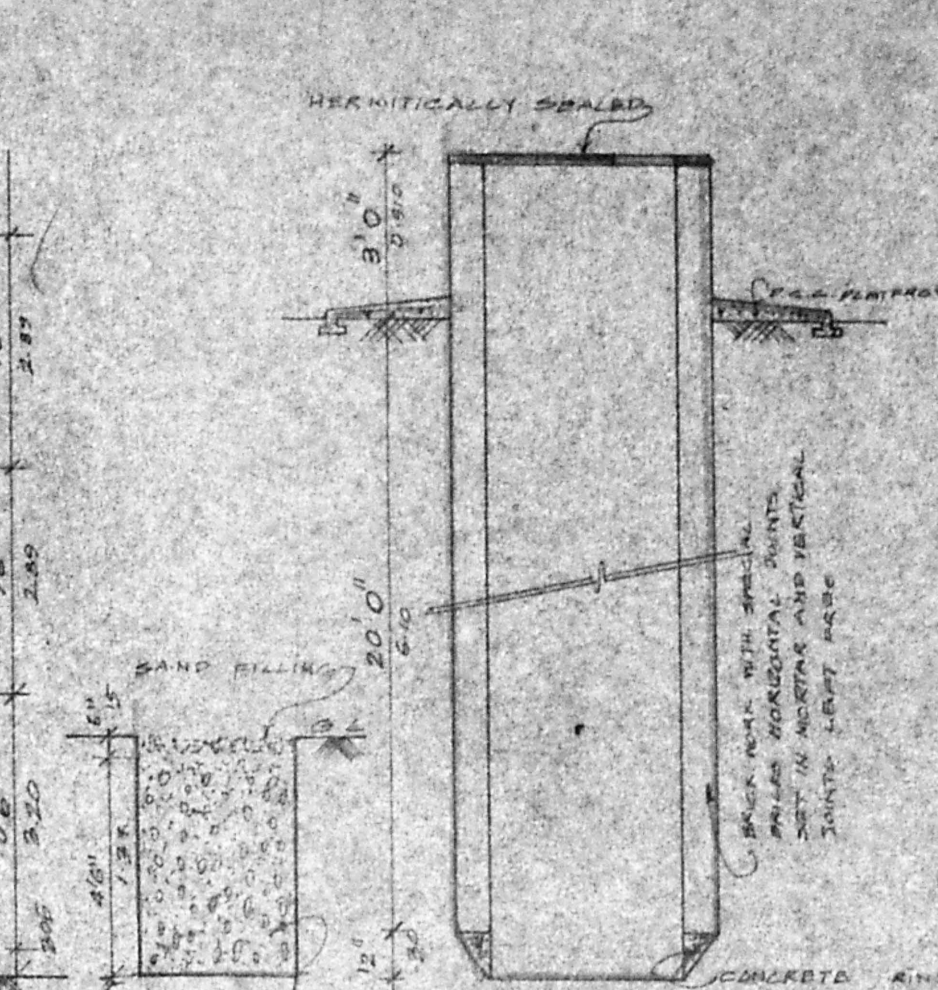
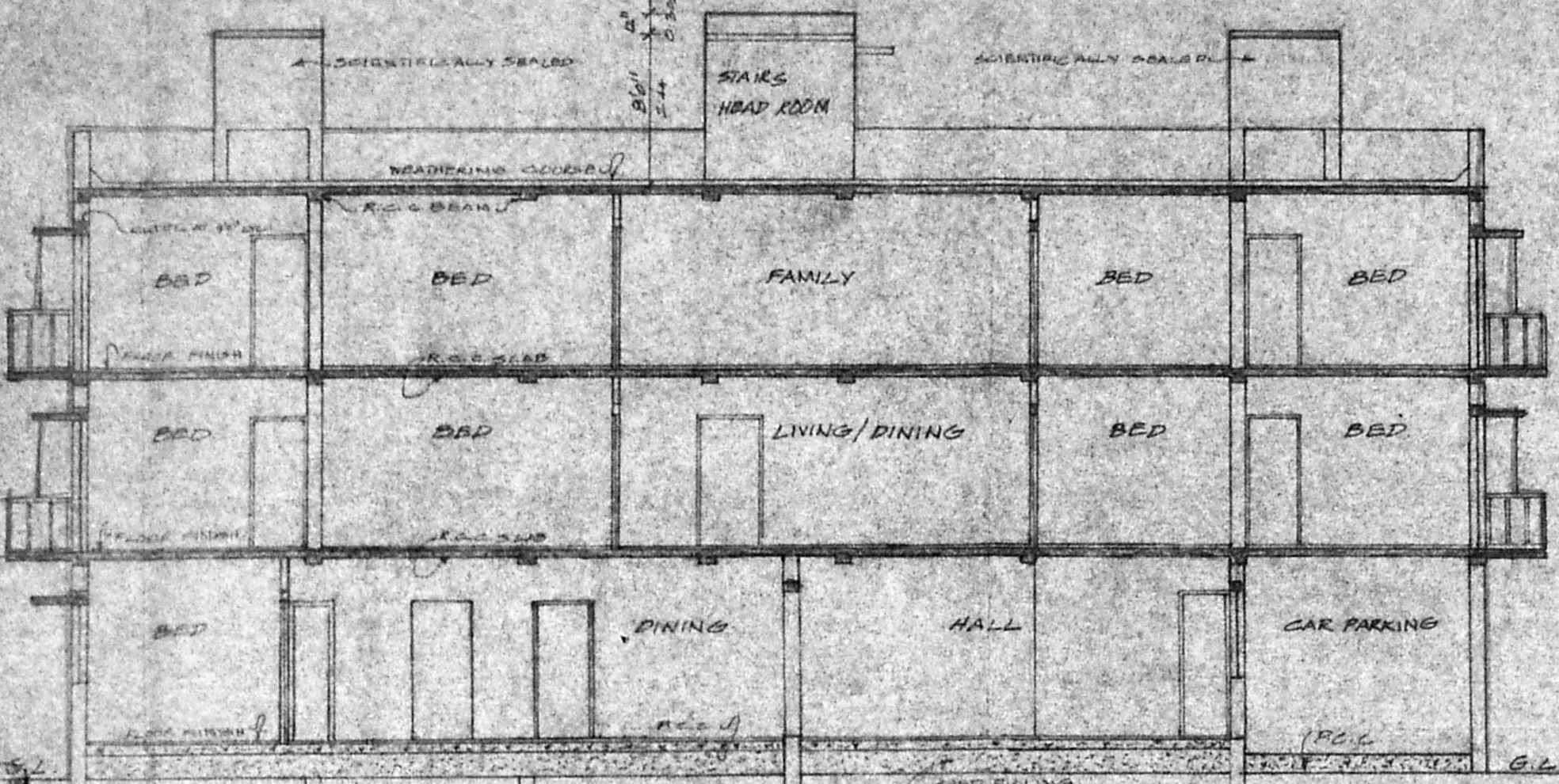
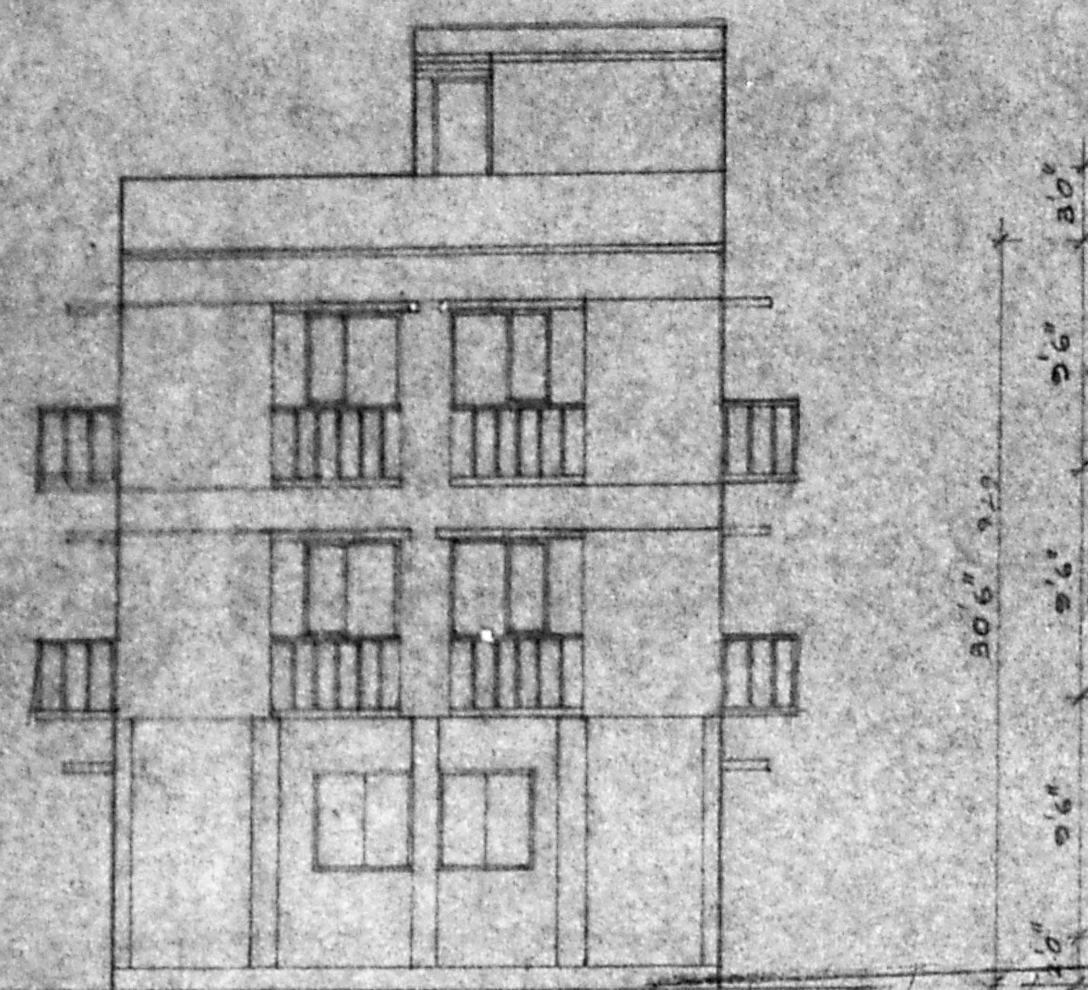

18359/534/1/1
Planning Per. No. 18359/534/1/1

APPROVED
SUBJECT TO THE CONDITIONS IN THIS OFFICE LETTER.

FOR MEMBER SECRETARY
MADRAS METROPOLITAN
DEVELOPMENT AUTHORITY
MADRAS-600 008.

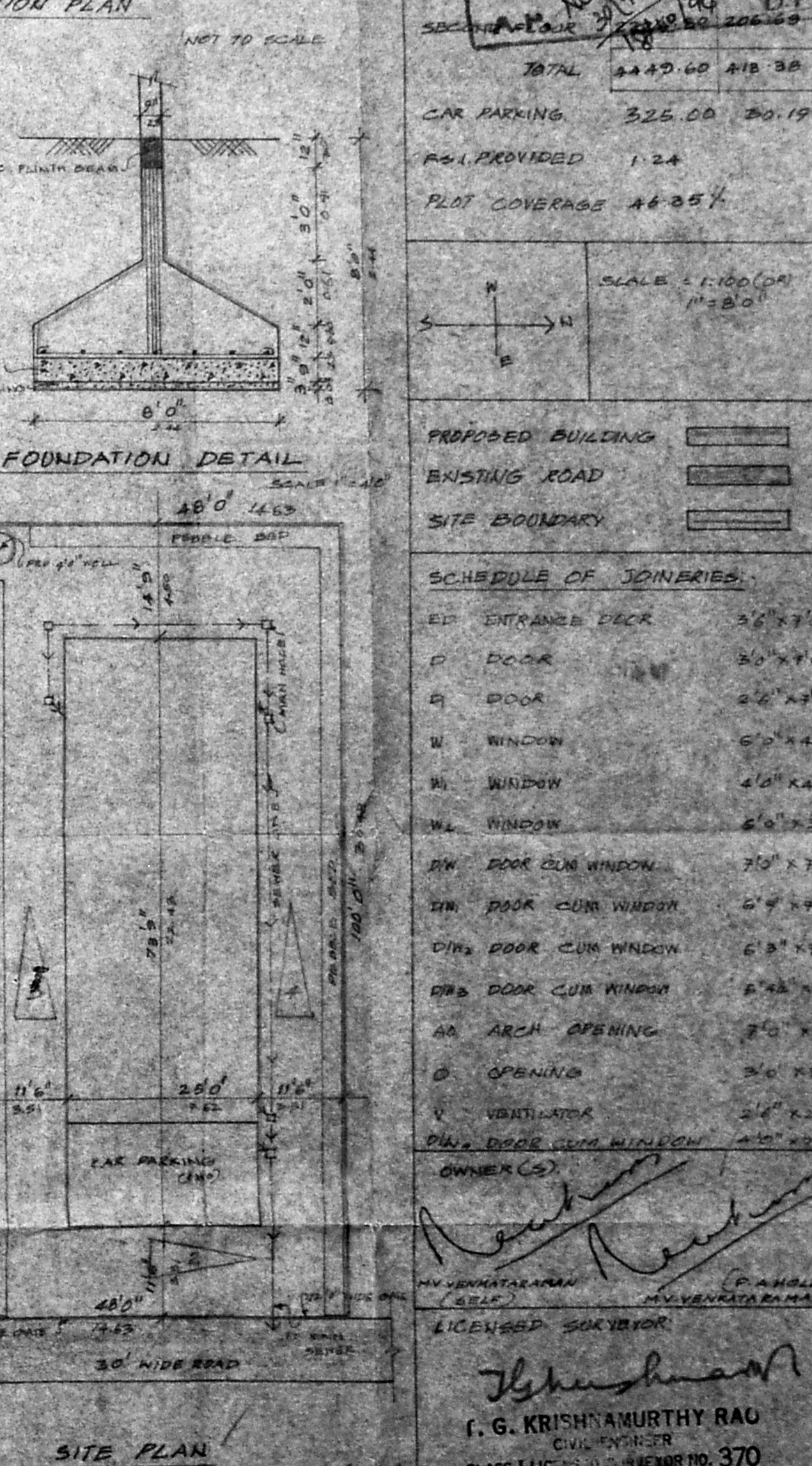
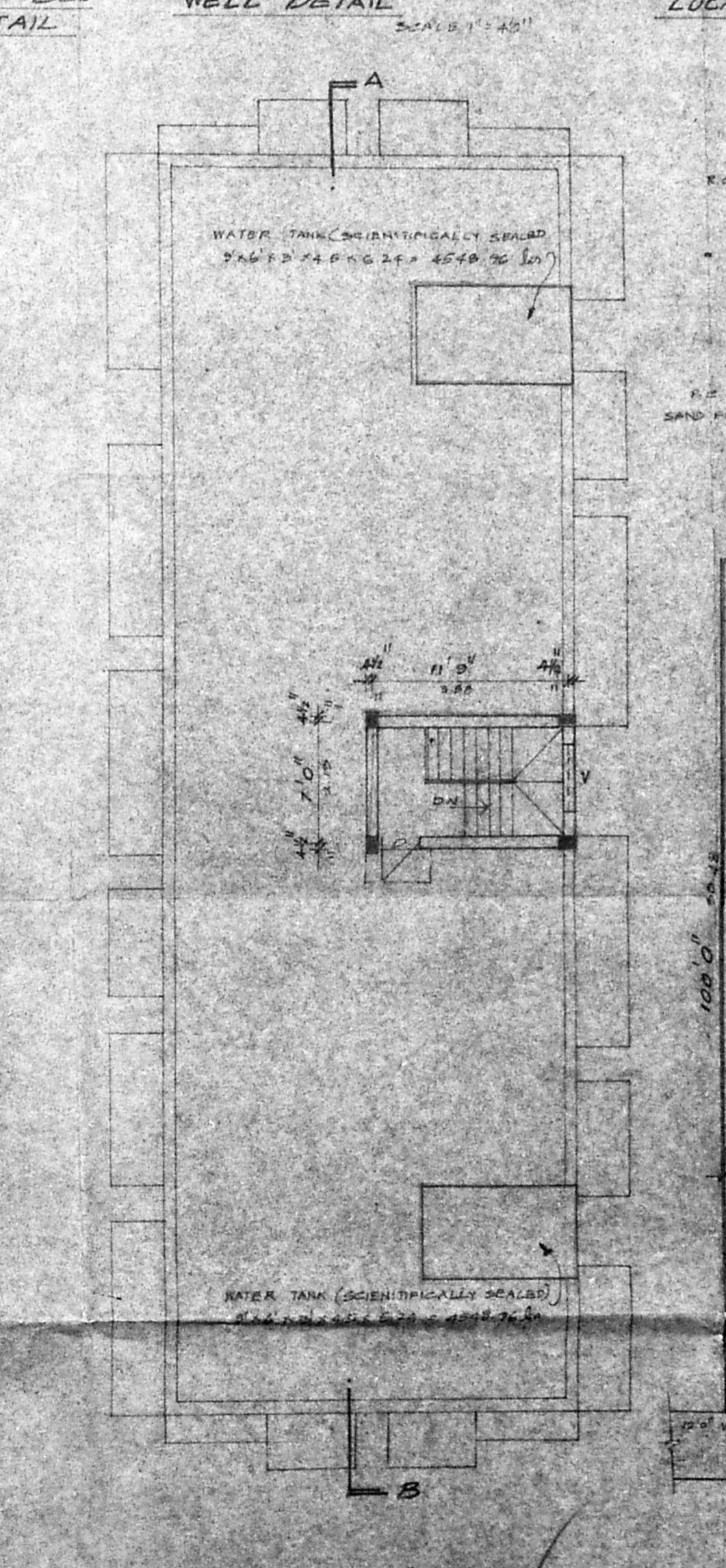
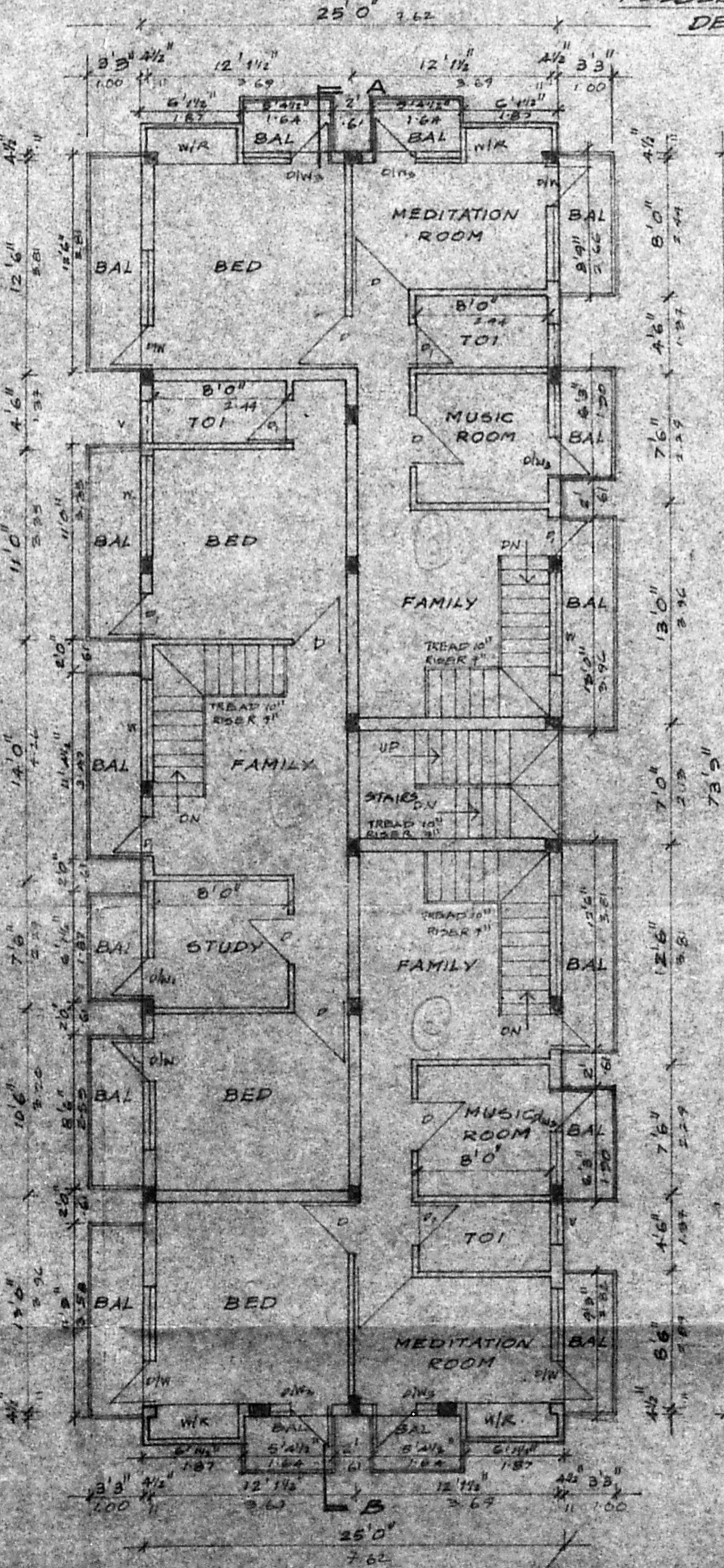
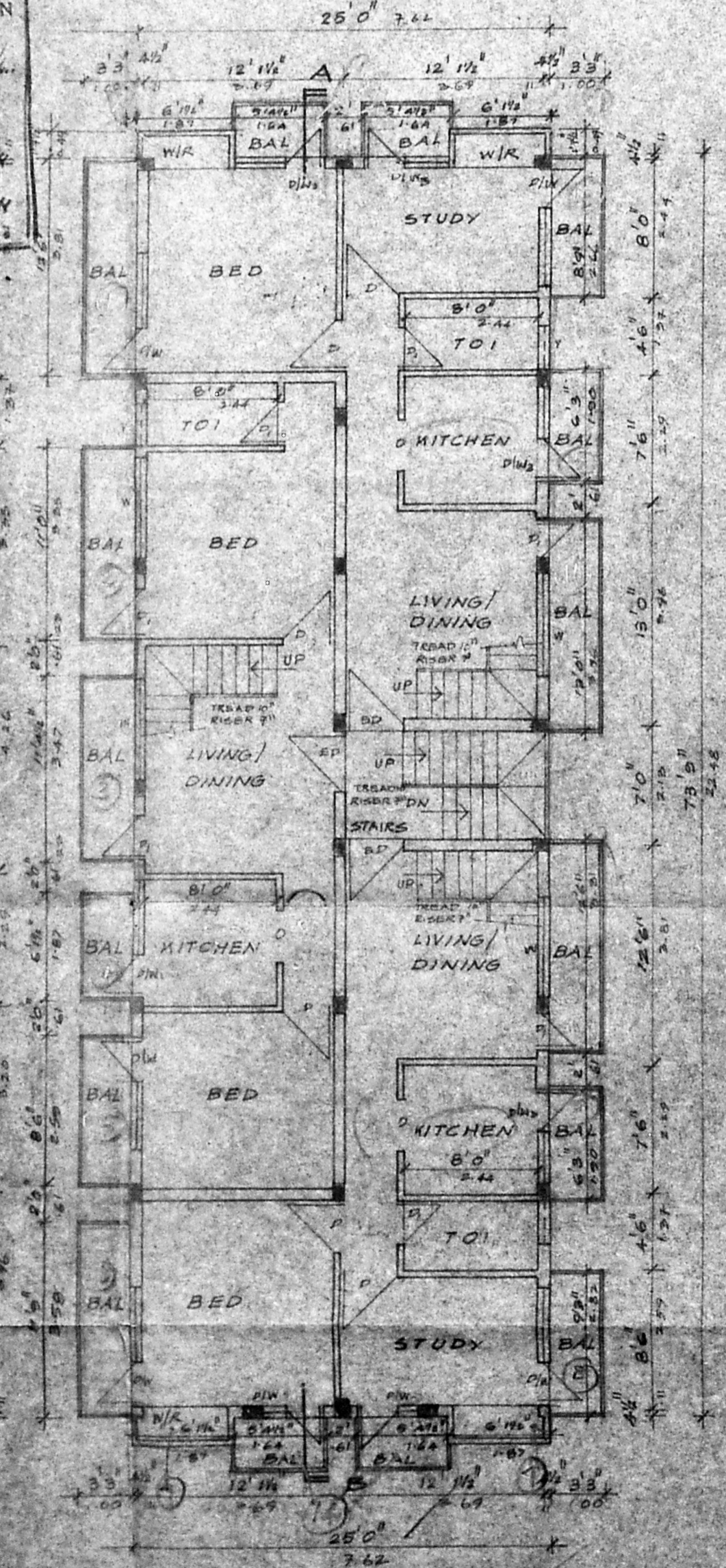
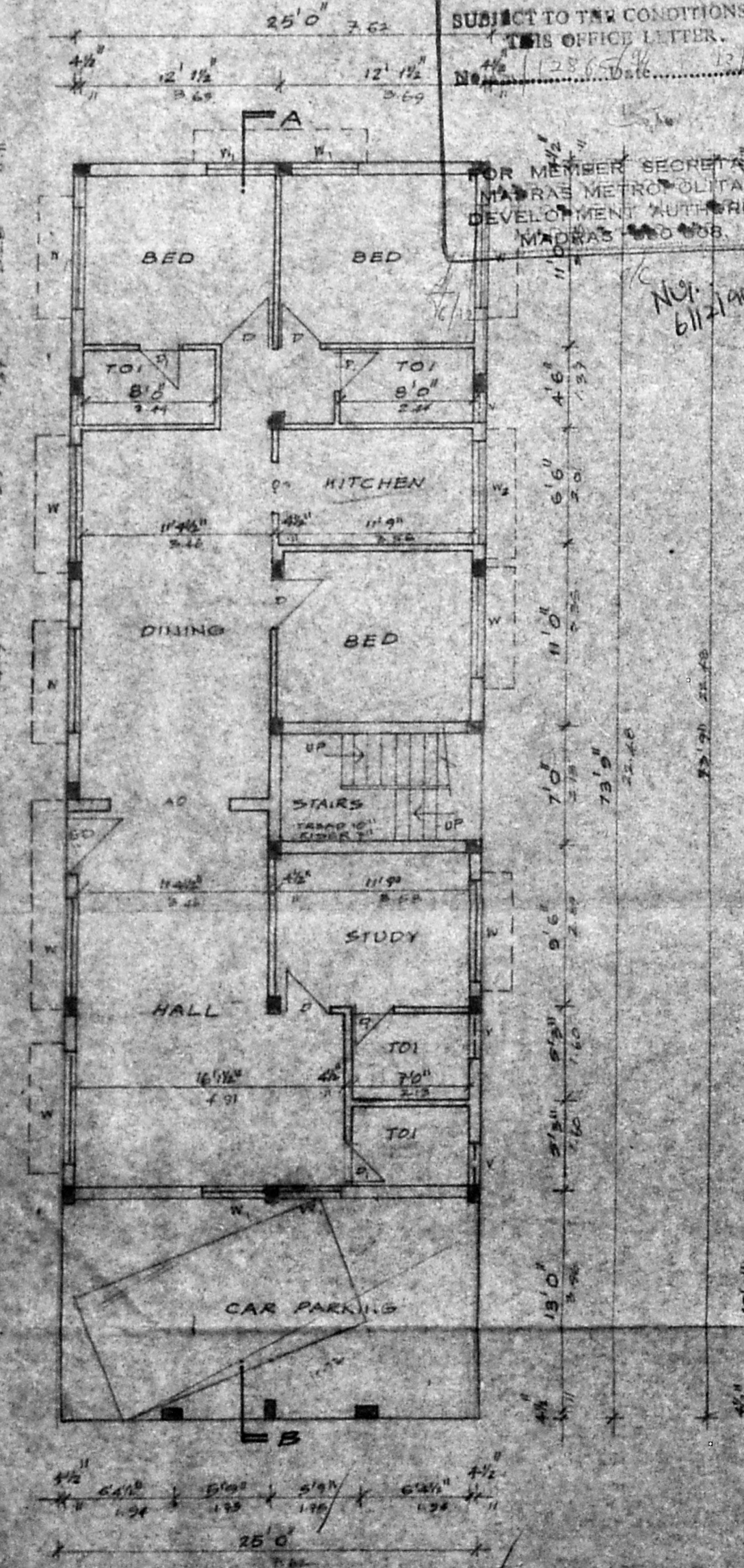

GROUND FLOOR PLAN

FIRST FLOOR PLAN

SECOND FLOOR PLAN

TERRACE FLOOR PLAN

SITE PLAN